



Turin Ridge Riders Proposed Trails – South Lewis School Property



Proposed Turin Ridge Riders Trail Notes of Interest

- It is our intent to maintain >600 feet separation from the educational buildings using proposed route 1 (yellow highlight). The majority of the trail is below grade of the school and measures will be taken wherever possible to run behind brush or other natural barriers to keep the snowmobile traffic out of sight.
- The route will be flagged/fenced as appropriate to confine traffic to the trail
- The speed limit will be posted using School Zone signs at 20 MPH. The Tug Hill Snowmobile Map will include a blow up indicating the 20 MPH speed limit and School Zone designation.
- TRR has spoken with the Lewis County Sheriff's Department about the importance of the trail. The Sheriff's department acknowledged that they would support our efforts to maintain a safe trail as required.
- Traffic levels are anticipated to be at their lowest levels while school is in session. The highest traffic levels are anticipated on weekends, evenings, and holidays.

SOUTH LEWIS CSD
APPR: 3012-D



GROUP OF 16

ADMINISTRATION

- ▶ Douglas Premo
- ▶ Martha Jones
- ▶ Chris Villiere
- ▶ Judy Duppert
- ▶ Chad Luther
- ▶ Brian Oaks
- ▶ Kristy McGrath
- ▶ Cathy Littlefield

SLTA

- ▶ Marcy McGuire
- ▶ Jana Brown
- ▶ Anne Huntress
- ▶ Lori Bernard
- ▶ Tanya Roy
- ▶ Jennifer Grunert
- ▶ Ken Liddiard
- ▶ Lanette Liddiard

FINAL RATING MATRIX

Observations

Student
Performance

	H	E	D	I
H	H	H	E	D
E	H	E	E	D
D	E	E	D	I
I	D	D	I	I

TEACHER OBSERVATIONS (RUBRIC – OBSERVABLE)

- ▶ Minimum of TWO observations
 - ▶ One announced and One unannounced
- ▶ Lead Evaluator (80-90%) = Required
 - ▶ ALL 97 Indicators = Avg. Score
- ▶ Independent Evaluator (10-20%) = Required
 - ▶ SELECT Indicators = Avg. Score
- ▶ Peer Evaluator = Optional

OVERALL OBSERVATION HEDI SCALE

	Minimum	Maximum
H	3.5 to 3.75	4.0
E	2.5 to 2.75	3.49 to 3.74
D	1.5 to 1.75	2.49 to 2.74
I	0	1.49 to 1.74

STUDENT PERFORMANCE

- ▶ 1) Growth Score provided by SED (back-up SLO needed)
- ▶ 2) 50% of students take end-of-year State assessment
- ▶ 3) Building/Group Measure
- ▶ Important Notes:
 - ▶ Optional Sub-Component Assessment (Group 2 and 3 Teachers)
 - ▶ Target Setting - targets must demonstrate one year's worth of growth
 - ▶ Assessment selection is a local decision
 - ▶ Must be a State or SED Approved 3rd Party assessment
 - ▶ Feeder School concept
 - ▶ Current SLO Assessments (requires a submission to and approved from SED)
 - ▶ Aligned to NYS Standards, designed to measure one year's expected growth, rigorous, baseline data, technical criteria justifications, valid and reliable as defined by the Standards of Educational and Psychological Testing, etc...

SLO TARGET SCALE

SLO		SLO	
% of students meeting target	Scoring Range	% of students meeting target	Scoring Range
0-4%	0	49-54%	11
5-8%	1	55-59%	12
9-12%	2	60-66%	13
13-16%	3	67-74%	14
17-20%	4	75-79%	15
21-24%	5	80-84%	16
25-28%	6	85-89%	17
29-33%	7	90-92%	18
34-38%	8	93-96%	19
39-43%	9	97-100%	20
44-48%	10		

OVERALL STUDENT PERFORMANCE HEDI SCALE

	Minimum	Maximum
H	18	20
E	15	17
D	13	14
I	0	12

FINAL RATING MATRIX

Observations

Student
Performance

	H	E	D	I
H	H	H	E	D
E	H	E	E	D
D	E	E	D	I
I	D	D	I	I

OTHER

- ▶ TIP – required for anyone with an overall rating of Developing or Ineffective
- ▶ Appeals Process (local appeal and direct to SED appeal)
- ▶ Hardship Waiver Application – due Oct. 30th
 - ▶ Nature and Evidence of Hardship
 - ▶ Good Faith Efforts to Collectively Bargain
 - ▶ Steps to Educate and Train Staff on the New APPR System
 - ▶ Maintain current 3012-c APPR until new one is approved

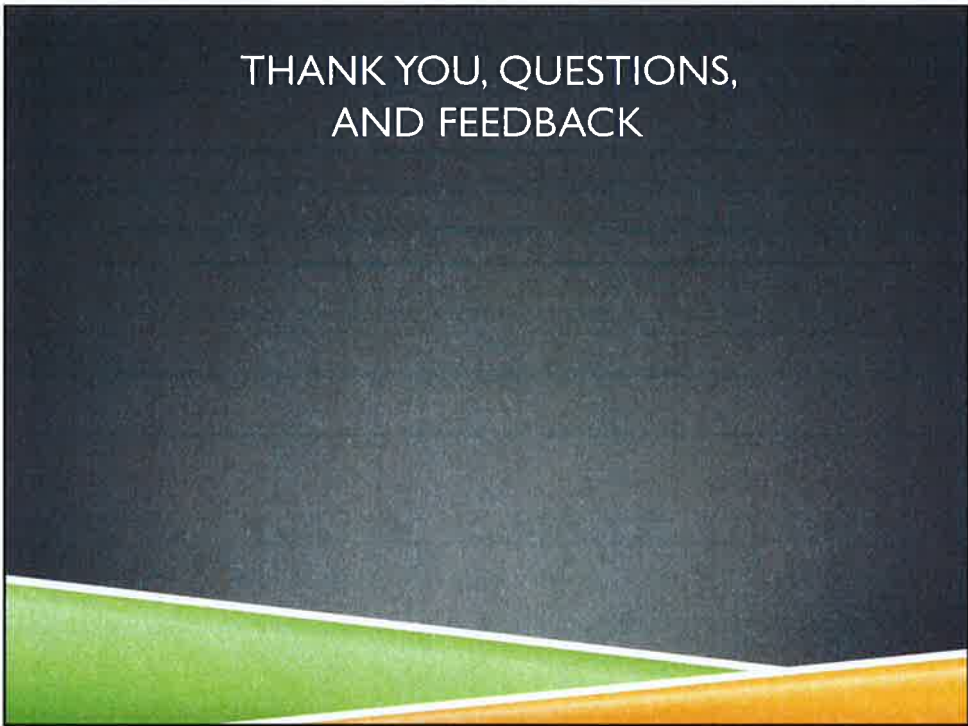

South Lewis Central Schools

Mr. Douglas Premo, Superintendent

Department of Health, Physical Education & Athletics

Mr. C Brian Oaks

Director of Health, Physical Education, & Athletics

P. O. Box 40, East Rd., Turin, NY 13473

315-348-2562, Fax 315-348-2510

To: Doug Premo

From: C. Brian Oaks 

Re: Sale or Disposal of Old Outfield Fence

Date: September 18, 2015

This memo is a request for sale or disposal of the old softball outfield fence that is stored under the stadium bleachers. We have no use for this fence and I am concerned that it will deteriorate.

Please contact me with any questions.

Home of the Falcons

South Lewis Central Schools

Mr. Douglas Premo, Superintendent

10/20/15
PCE / J. Pender

Department of Health, Physical Education & Athletics

Mr. C Brian Oaks

Director of Health, Physical Education, & Athletics

P. O. Box 40, East Rd., Turin, NY 13473

315-348-2562, Fax 315-348-2510

To: Doug Premo

From: C. Brian Oaks



Re: Sale or Disposal of Old Swim Scoreboard

Date: September 23, 2015

This memo is a request for sale or disposal of the old swim scoreboard that has been replaced with the new scoreboard in 2015. We have no use for this scoreboard.

Please contact me with any questions.

Home of the Falcons

10/22/15
Bet Aguda

TO: Douglas Premo, Superintendent

FROM: Barry Yette

RE: items for sale or disposal

The following items are old and outdated. We replaced them with items purchased through a School Lunch Program grant.

- 1 Counter steam table with 2 foot well
- 2 2 door storage tables with counters
- 1 Refrigerated salad bar with one door storage

South Lewis Central School District

Mr. Douglas E. Premo, Superintendent

Port Leyden Elementary

P.O. Box 68, Port Leyden, NY 13433
315/348-2660

Christopher Villiere, Principal

To: Board of Education
From: Shannon Chamberlain, Elementary Music Teacher
Christopher Villiere
Date: September 30th, 2015
RE: Unusable Electronic Piano

Dear Mr. Premo and the Board of Education:

We respectfully request to dispose of an electronic piano that has lost the capability to produce music. The possibility of repairing this piano has been researched and found not to be in the best interest of our district funding.

Thank you for your consideration,

Christopher Villiere, Principal

South Lewis Central Schools

Mr. Douglas Premo, Superintendent

10/20 Boe mtg

South Lewis Middle School

P. O. Box 70, East Rd., Turin, NY 13473
315-348-2570, Fax 315-348-2510

Ms. Judith A. Duppert
Middle School Principal
315-348-2570

Mrs. Julie Kraeger
Middle School Guidance
315-348-2570

TO: Mr. Premo

FROM: Judy Duppert *J.A.D.*

DATE: October 8, 2015

RE: Discard – Music Stands

I would like to request the discard of approximately 25 music stands from the middle/high school for disposal or sale. New stands have been purchased and the old stands are in poor condition and are no longer needed.

10/20 BGE
m/j

Memo To: Mr. Doug Premo
Superintendent

From: Rich Poniktera
Supervisor of building & grounds

Re: Items for discard/disposal and or public sale

Date: October 13, 2015

There are five old elementary choral risers in poor condition that should be discarded.

September 21, 2015

Mr. Doug Premo
Superintendent of Schools
South Lewis Central School District
Turin, NY 13473

Dear Mr. Premo and The Board of Education,

We are writing to request approval for the 8th grade New York City Trip. We would like to schedule the trip for Friday, June 3, 2016. We are using Student Tours International to organize this event. The price per individual will be \$190. This price will include transportation by coach bus, tickets to the Statue of Liberty, Ellis Island, a Double Decker Guided Bus Tour of Manhattan, Rockefeller Plaza and the Top of the Rock, and dinner at The Hard Rock Café.

We are reserving two 57 passenger buses pending School Board approval. We are looking forward to traveling with the students and providing them with this enriching experience.

Thank you,

Kimberly Bradway

Ryan Fitzgerald

SOUTH LEWIS MIDDLE SCHOOL
8TH GRADE
NEW YORK CITY
JUNE 3

June 3-Friday

- 4:00am Leave for new York City aboard a deluxe motorcoach with a stop en route
(282.51 miles approximately 5 hours of drive time)
- 11:00am Arrive at Battery Park
Line up to go through security
Lunch on your own at either the Statue or Ellis Island (not included)
- 2:30pm Take Ferry from Ellis Island back to Battery Park
- 3:00pm 2 hour guided tour of Manhattan on Double Decker bus
- 5:00pm Dinner at The Hard Rock Cafe
Free time in Times Square
- 7:00pm Walk to Rockefeller Center for Top of the Rock
- 7:30pm Reservation at Top of the Rock
- 8:30pm Leave for home with a stop en route
- 2:00am Approximate arrival back at School

SENIOR TRIP 2016 – Virginia Beach

Dates: May 12th – 15th

Cost: \$550.00

If you intend to go on the trip, then you must reserve your spot now!
**A \$150.00 nonrefundable cash/check deposit is due to Mr. or Mrs.
Brown by October 30th, 2015.**

(Checks should be made out to South Lewis Class of 2016.)

Tentative Itinerary

The activities & times might change depending on the 2016 schedules!

Thursday, May 12th:

7:00am Leave for Virginia Beach, Va. aboard deluxe motor coach with stops for lunch and dinner (585 miles, approximately 10 hours of driving time)
7:00pm Hotel Check-in/Free time
11:00pm 6 hours of private floor security

Friday, May 13th:

8:00am Breakfast
10:00am Busch Gardens (Lunch on your own/Dinner Provided)
8:00pm Ghost tour of Colonial Williamsburg
10:00pm Return to hotel
11:00pm 6 Hours of private floor security

Saturday, May 14th:

8:00am Breakfast
9:00am Virginia Marine Science Museum/IMAX movie
12:00pm Return to hotel/Free beach time and lunch time
6:00pm Leave for Spirit DJ/Dinner cruise
10:00pm Ship returns and return to hotel
11:00pm 6 Hours of private floor security

Sunday, May 15th:

8:00am Breakfast/Hotel Checkout
9:00pm Approximate return to school

**Spending Money: You are responsible for 6 meals/snacks. In addition, you might want shopping money.

Payment Schedule

October 30 th , 2015	-	\$150.00 cash/check nonrefundable deposit Parent/student signature paper completed
November 30 th , 2015	-	\$250.00 in account
December 18 th , 2015	-	\$350.00 in account
February 1 st , 2016	-	\$450.00 in account
March 1 st , 2016	-	\$550.00 in account

October 5, 2015

Proposal for the October 20th Board of Education Meeting agenda

Superintendent Premo and the South Lewis Board of Education:

The South Lewis 7-8th Grade band requests the use of one South Lewis School Bus (with under-storage compartment) for attendance to the 2016 Music Festival on Friday, May 13, 2016 in Darien Center, NY.

Our Friday May 13, 2016 tentative schedule:

Morning: Depart from SLCS
Arrive at Darien Lake Amusement Park
Performance at Darien Lake Music Festival
Lunch Provided by the Festival
Mid afternoon: Depart Darien Lake Amusement Park
Early Evening: Stop for dinner at Thruway Rest stop TBD
Evening: Arrive back at SLCS

Thank you for your consideration.

Sincerely,

Mr. Daniel Pace
South Lewis 7-8^h Grade Band Director